DAILY NEVADA STATE JOURNAL.

VOL. L. RENO WASHOE COUNTY, NEVADA, FRIDAY MORNING, SEPTEMBER 9, 1898. NO. 148.

NEVADA STATE JOURNAL

Published, Daily and Weekly by

Kelley & Webster

TERMS OF SUBSCRIPTION:

Daily one year, by mail	$6 00
Daily six months,	3 00
Daily, by Carrier per week	15
Weekly, one year, by mail	2 00
Weekly, six months,	1 00

The Daily, containing the latest telegraphic news, is published every day except Mondays. The Weekly is published on Saturdays.

TIME TABLES.

Time of Arrival and Departure of Trains at Reno.

ARRIVES	TRAIN.	DEPARTS
	SOUTHERN PACIFIC.	
8:55 p. m.	No. 1, Eastbound Express	8:45 p. m.
8:00 a. m.	No. 3, Eastbound fast mail	8:10 a. m.
8 00 a. m	No. 2, Westbound Express	8.10 a. m.
9 20 p. m.	No. 4, Westbound fast mail	9:30 p m.
	VIRGINIA & TRUCKEE.	
	No. 1, Virginia Express	8 15 a. m.
3:00 p. m.	No. 2, San Fran. Express	
	No. 3, Local Passenger	1:55 p. m
11:40 a m.	No. 4, Local Passenger	
	M. & O. O. BY.	
	Express and Freight.	3:40 a m.
4 15 p. m.	Express and Freight	

Time of Arrival and Departure of Mails at Reno.

MAIL	ARRIVES	CLOSES.
San Francisco, Sacramento and points in California and Oregon	8 05 a. m. 8 35 p. m.	7 40 p. m. 7 40 p. m.
Ogden, all Eastern points	10 10p.m.	7 40 a. m.
Carson, Virginia and all Southern points.	8:00 p. m.	7 40 a. m
Susanville and all points north	4:15 p. m.	7 40 a.

Buffalo Meadows and Sheephead mail arrives every Thursday at 4 15 P M. and close every Friday at 1.15 P. M.

V. & T. ocked pouch from Virginia and Carson arrives at 11·45 A. M., mail for same closes at 12 M.

Postoffice Hours:

From 8:00 A. M. to 6 P M. Sundays from 9 to 10 A. M.

FIFTY-CENT COLUMN.

All classes of legitimate advertisement not exceeding six lines inserted in this column at 50 cents per week.

Professor of Piano and Harmony

Philip Krall, registered as Professor of Piano and Harmony at the American College of Musicians of the University of the State of New York, is now ready to accept pupils. Twenty-one years experience. Address him through Reno Postoffice. s7w1

For Rent.

House of eight rooms, upstairs, unfurnished, suitable for families. Inquire at this office. s6w2

Lost.

A Mystic Shrine pin has been lost A suitable reward will be paid if the pin is left at McCullough's Drug Store s4w1

More Pupils Desired.

Mrs A. L. Layton, Front street, graduate of the Boston Conservatory of Music in piano, harmony and voice culture, can take a few more pupils. a30w2

For Sale

A fine hard finished modern house good location, corner of Washington and Second streets, A bargain. Apply to jn28tf W. S CONE.

Money to Loan.

Five hundred dollars is offered for loan on good real estate security. Apply at JOURNAL office. mr20tf

ROSENTHAL & ARMANKO,

Deale In

CIGARS,
TOBACCO.
PIPES
NOTIONS,
TOILET ATRICLES

NEAT CLUB ROOMS ATTACHED

Commercial Row, Reno Nevada

I. N. BAKELESS,

Next Door to Postoffice

RENO - - NEVADA

DEALER

FANCY and SMALL GROCERIES,
TAMALE
SUPPLES
LUNCH GOODS.

Fruits and Vegetables in Season

All Orders Carefully Filled and Good Delivered to Any Part of the City

TO WHOM IT MAY CONCERN.

STATE LAND OFFICE,
CARSON CITY, Nev., September 2, 1897.

NOTICE IS HEREBY GIVEN THAT THE State of Nevada, under the Act of Congress approved June 16, 1880 (21 Stats. 287) has filed in the United States Land Office at Carson City, Nevada, List No. 290 of lands selected under said Act, and has applied for a patent for said lands; that a part of said list is open to the public for inspection, and a copy thereof, by descriptive sub-divisions, has been posted in a convenient place in said United States Land Office for the inspection of all persons interested and the public generally.

Within the next sixty days following the date of this notice protests and contests against the claim of said State of Nevada to any tract or sub-division described in the list, on the ground that the same is more valuable for mineral than agricultural purposes, will be received and noted by the Register and Receiver of the United States Land Office at Carson City, Nevada, for report to the General Land office at Washington, D. C.

The following are the sub-divisions described, to wit

SW¼ of NW¼ and NW¼ of SE½ of Sec 16, T. 24, N, R. 18 E, M. D. B & M —80 acres.

A. C PRATT,
State Land Register of the State of Nevada.
Date of first insertion, September 2, 1898
10w

Manilla Hemp.

Every engineer knows what manilla hemp is but few are aware that it is the product of a species of banana which is cultivated in certain localities in the Philippine islands. The plant, called by the natives "abaca," throws up a cluster of sheating leaf stalks to a height of 20 or 30 feet which spread out at the top into a crown of huge undivided leaves When it is 3 years old, it is cut down and the stalks are torn into strips These strips, while still fresh, are drawn between a knife and a wooden block and the soft cellulose matter is removed The fiber is then hung up to dry in the open air until it is fit for use. Each stalk gives about a pound of fiber, and two natives will turn out about 25 pounds a day The inside fiber, which is thin and weak is used by the natives for making articles of dress The familiar manilla rope is made from the fiber of the outer layer, which is hard and strong The whole supply of manilla hemp practically comes from the Philippines, and the United States consumes 41 per cent of it

Picturesque Description of Arizona.

We live in a land of high mountains, high collars and high taxes, low valleys, low neck dresses and low wages, big, crooked rivers and big, crooked statesmen big lakes, big drinks, big pumpkins, big men with pumpkin heads, silver streams that gambol in the mountains and pious politicians who gamble in the night, roaring cataracts and roaring orators, fast trains, fast horses, fast young men, roses that bloom the year round and beautiful girls with rosebud mouths, sharp lawyers, sharp financiers and sharp toe shoes, noisy children, fertile plains that lie like a sheet of water and thousands of newspapers that lie like thunder.—Yuma Sentinel

A Zulu Rain Charm.

The Zulus employ a rain charm which is very remarkable considering their usual fierceness and cruelty They catch a bird, and after the tribal wizard has consecrated it and made it a "heaven bird" they throw it into a pool of water.

In spite of their own indifference to the sufferings of animals they believe that the sky, which they conceive to be a personality, will be full of woe at the death of the bird and drop sympathetic tribute in showers of rain.

Free Passes.

The legislative free pass is still universal in France Every member of the chamber of deputies has free traveling on any railroad in the country and is furnished with a medal of identification to make sure that he gets his privileges In the matter of pay they are better off than the British members of parliament, though their indemnity of $5 a day is small beside the $5,000 a year of the United States congressman

When She Takes Her Time

"Is your wife a rapid reader?"

"Yes, unless I'm waiting for the paper."—Chicago Record

POLITICAL ANNOUNCEMENTS

Cards inserted in this column at $5 each payable in advance.

FOR DISTRICT ATTORNEY.

E. R. DODGE HEREBY ANnounces himself as a candidate for District Attorney of Washoe county, subject to the decision of the Silver Party County Convention.

FOR ASSESSOR.

SAM MURRAY HEREBY ANnounces himself as a candidate for the office of County Assessor for Washoe county, subject to the decision of the Democratic County Convention.

FOR COUNTY COMMISSIONER.

J. F AITKEN HEREBY ANnounces himself as a candidate for County Commissioner (long term), subject to the decision of the Silver Party County Convention.

BIDS WANTED.

BIDS WILL BE RECEIVED BY THE State Board Nevada Agricultural Society for furnishing a band of not less than ten pieces, for betting privilege, bar, restaurant, etc., at State Fair of 1898 at the Secretary's office in Reno up to and including Monday, September 10th The right is reserved to reject any or all bids

LEM ALLEN, President
LOUIS BEVIER, Secretary a10td

BIDS WANTED.

SEALED PROPOSALS WILL BE RECEIVED by the undersigned until Monday, the 1st day of August, 1898 at 12 o'clock noon for leveling and filling the school yard at Huffaker's District, same to be filled and graded with dirt and gravel eight inches deep next to the school building and sloping gradually at a uniform grade twenty feet from the building.

The Board of Trustees reserve the right to reject any or all bids Address

B ACCOOPER,
clerk of Huffaker's School Board.
Reno, Nevada.

Reno July 7, 1898

TRUCKEE * MARKET

SAUER & GROB. Propietors.

Dealers in Meats of All Kinds

Finest of Beef, Pork, Mutton, Veal

LAMB IN SEASON!

Sausages of al Kinds a Specialty.

Virginia Street, Reno, Nev. jan1t

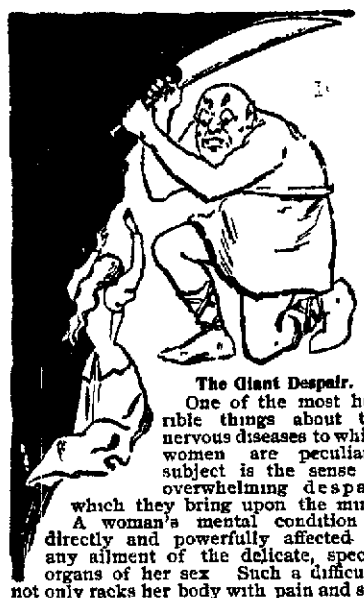

The Giant Despair.

One of the most horrible things about the nervous diseases to which women are peculiarly subject is the sense of overwhelming despair which they bring upon the mind

A woman's mental condition is directly and powerfully affected by any ailment of the delicate, special organs of her sex Such a difficulty not only racks her body with pain and suffering but burdens her with mental anguish which words can hardly describe

Thousands of women have had a similar experience to that of Mrs Eurath A Williams, of Westport, Oldham Co, Ky, in which the use of Dr Pierce's wonderful "Favorite Prescription," by imparting health and strength to the feminine organism, has not only restored complete vigor and capacity to the bodily powers but has also given renewed brightness and buoyancy of spirit

I suffered for over a year' says Mrs Williams, 'with indigestion and nervous prostration I was unable to eat or sleep I tried several physicians but they only helped me for a short time A friend advised me to take Dr Pierce's Favorite Prescription, Dr Pierce's Golden Medical Discovery and Pellets I commenced taking the medicines last May Took three bottles of the Favorite Prescription three of the Golden Medical Discovery and three vials of the 'Pellets and am now feeling better than I have for two years Have a good appetite sleep well, and do not suffer from indigestion or nervousness I have gained seven and a half pounds since taking these medicines I have recommended Dr Pierce's medicine to several ladies one of whom is now taking it and is being greatly benefited'

SWISS-AMERICAN HOUSE CENTER, STREET.

F. MARRA, Proprietor.

RENO - - NEVADA.

FIRST-CLASS RESTAURANT

FINE ROOMS WINES, LIQUORS CIGARS.

Board and Lodging by the Day, Week or Month.

RATES REASONABLE

NOTICE TO STOCKHOLDERS

THE STOCKHOLDERS IN THE SHERman Gold and Silver Mining Company, a corporation of Pyramid Mining District, Washoe county, Nevada, are hereby requested to meet at the office of the Sheriff at Court-house, Reno, Nevada, on Friday evening, September 16, 1898, at 7 o'clock P. M for the purpose of considering a proposition of declaring a dividend to the stockholders of the money now on hand and belonging to said corporation, together with such other business as may legally come before such meeting.

H. H. BECK, President
G. H. FOGG, Secretary

Reno, Aug. 24, 1898 a25m1

Free Medical Treatment for Weak Men

Who Are Willing to Pay When Convinced of Cure.

A scientific combined medical and mechanical cure has been discovered for 'Weakness of Men' Its success has been so startling that the proprietors now announce that they will send it on trial—remedies and appliance—without advance payment—to any honest man

If not all that is claimed—all you wish—send it back—that ends it—pay nothing'

No such offer was ever made in good faith before, we believe no other remedy would stand such a test

This combined treatment cures quickly thoroughly and forever all effects of early evil habits excesses overwork worry, etc It creates health, strength vitality, sustaining powers and restores weak and undeveloped portions to natural dimensions and functions

Any man writing in earnest will receive description, particulars and references in a plain sealed envelope Professional confidence No deception nor imposition of any nature A national reputation backs this offer. (Cut out and send this notice, or mention paper) Address

ERIE MEDICAL CO., Buffalo, N. Y.

LARGEST AND MOST COMPLETE BUGGY FACTORY ON EARTH WRITE FOR PRICES AND CATALOGUE

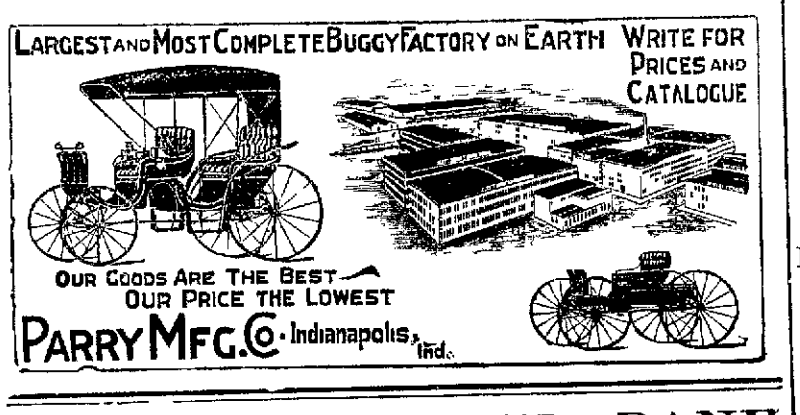

OUR GOODS ARE THE BEST
OUR PRICE THE LOWEST

PARRY MFG. CO. Indianapolis, Ind.

WASHOE COUNTY BANK

Capital Paid In, - - $200,000

RENO NEVADA

Succeeding to the business of the First National Bank of Reno, Nevada.)

Accounts of Banks, Corporations and Individuals Received on Favorable Terms.

TIME CERTIFICATES OF DEPOSIT

We buy and sell exchange on New York, Chicago, San Francisco, and oth points in the United States; also on London, Paris, Berlin, Genoa, Bellinzon Copenhagen, Stockholm, and other cities in Europe.

W. O. H. MARTIN, President
GEO W. MAPES Vice President
M E. WARD Second Vice President
C. T. BENDER Cashier
G. H TAYLOR Assistant Cashier

THIS WEEK! THIS WEEK!

Forced Clearance Sale.

—Of All—

Summer Goods

—AND—

Shirt Waists

CALL AND SEE HOW THEY ARE MARKED DOWN

AT

Sol, Levy's

Dry Goods and Carpet Store.

BANK OF NEVADA

—Virginia Street, Reno, Nevada.—

DIRECTORS—Daniel Meyer of San Franisco; Henry Anderson A. G. Fletcher, J N. Evans, G F. Turrittin, Moritz Scheeline and P. L. Flannigan of Reno.

Subscribed Capitol - -	$ 300 000
Paid Up Capitol - - -	150 000.
Surpluss - - . -	77, 000.

Accounts of Banks, Corporations, and Individuals received on favorable terms.

Interest Paid on Time Deposits.

Buy and sell exchange on all the principal cities of the United States Canada, Europe, Asia and Africa

Messrs. Scheeline & Osburn are Resident Agents for twenty-eight Fire Insurance Companies, the total assets of which are $217,640,081.

Safe Deposit Boxes for rent, prices according to size varying from $3 to per annum.

GEO. F. TURRITTIN President
MORITZ SCHEELINE Vice President
R. S. OSBURN. Cashier

RENO MARKET.

L. MEISS, Jr. J. F STEWART.

STEWART AND MEISS

COMMERCIAL ROW;

RENO, NEVADA.

—Dealers In—

BEEF, PORK, MUTTON, VEAL, LAMB, HAM LARD, AND GENERAL BUTCHERS' DELICACIES.

Fancy Meats Put up in the Finest Style

Parry Brothers

—Sole Agents for the celebrated—

JOHN WIELAND'S EXTRA PALE BEER AND PORTER ON DRAUGHT OR BY THE KEG.

The most modern bottling Machinery has been put in and our works are now equipped as well, if not better, than any bottling plant on the Pacific Cost.

Family Trade is Especially Solicited

Try a keg or bottle and you will forever use it. No other beer can touch it

C. NOVACOVICH,

Wholesale and Retail Dealer in

Staple and Fancy Groceries, Vegetable

Green and Dried Fruits, Hardware, Crockery, Glassware

Tobacco, Wines, Liquors and Cigars.

All the novelties in Fancy Groceries No need to send away for Cash trade solicited satisfaction guaranteed.

NEWSPAPER ARCHIVE®
NEWSPAPER ARCHIVE®

NEVADA STATE JOURNAL

FRIDAY, SEPTEMBER 9, 1898.

EASTERN ADVERTISING OFFICE 230 to 234 Temple Court, New York City E. Katz, Agent.

DISTRICT NOMINATIONS.

There are, or more correctly speaking, there will be five Judicial Districts in the State from and after the first day of January, 1899. The Silver delegates from four of the districts met yesterday and nominated four candidates for District Judges, one from each district. The First District, comprising the counties of Storey, Ormsby, Lyon, Douglas and Esmeralda, nominated Judge Mack, the present incumbent. In the Second District, comprising the counties of Washoe and Churchill, B. F. Curler received the nomination, Judge Cheney, the present incumbent, not entering the lists. In the Third District, comprising the counties of Eureka, Lander and Nye, Judge Fitzgerald, the present incumbent, was nominated. In the Fourth District, comprising the counties of Elko, White Pine and Lincoln, the present incumbent, Judge Talbott, was the choice of the convention. The Fifth District, which comprises Humboldt county, nominated Samuel J. Bonnifield, Jr.

Judges Mack, Fitzgerald and Talbott are well known to the people of their respective districts. Judge Mack has served four years on the bench, Judge Fitzgerald twelve years and Judge Talbott eight years, and the fact that all were renominated furnishes conclusive evidence that they have performed their duties efficiently and impartially.

B. F. Curler, the nominee for Judge of the Second Judicial District, is a bright, well educated lawyer. Six years ago he was elected District Attorney of this county and he performed the duties of the office creditably and satisfactorily.

Samuel J. Bonnifield, who was nominated in the Fifth District, has been practicing law for many years. He served as District Attorney of Humboldt county years ago and is recognized as a lawyer of ability.

THE SOLDIER STANDS BY HIS STATEMENTS.

General Nelson A. Miles, commander of the United States army, has returned from Porto Rico. He admits the substantial accuracy of the statements attributed to him by the Kansas City *Star's* correspondent at Porto Rico. These statements were denied by the War Department and it was given out that if General Miles did not repudiate them a court-martial would be in order. Now the soldier stands by the statements attributed to him by the correspondent and he invites investigation.

The General and the Secretary do not agree on many things and there seems to be a disposition in War Department circles at Washington to ignore his demands as much as possible. The transport vessel which brought him from Porto Rico to New York had eight hundred Wisconsin volunteers aboard. General Miles requested that the troops be permitted to camp in the vicinity of New York and given opportunity for a few days to see the city.

He thought the men who had been through the Porto Rico campaign merited that privilege, but it was denied nevertheless, and the War Department ordered the boys to go home forthwith, and the men were marched from the transport to the cars.

The War Department seems to be ungrateful. General Miles is not in favor with Secretary Alger, and because of that fact, the Wisconsin volunteers, who went to Porto Rico prepared to sacrifice their lives for their country, are denied the privilege upon their return from a victorious campaign of spending a day or two in camp at Brooklyn Heights or Governor's Island and visiting the largest city on the American continent.

THE COLORADO SPRINGS AFFAIR.

At Colorado Springs, Colorado, Chairman Blood and twenty-two men of the Teller faction of the Silver Republican party, met in the opera house. The Wolcott faction of Republicans applied to the local judge for a writ of mandamus to compel the Teller men to turn the building over to the Wolcott men. The writ was denied and the Wolcott faction, numbering from 75 to 100 men, attacked the building, firing through the front and side windows, killing one man and seriously injuring another.

Chairman Blood has issued a statement to the people of Colorado, in which he says he gives the exact facts. The Silver Republican State Convention was to be held in the opera house, and he, having leased the building, had possession of it as per contract. The Walcott faction arranged with a gang of Denver thugs, headed by men who had served terms in the penitentiary, and that gang without making any demand, or speaking a word, opened fire on the men in the building. No process or writ or warrant of war was displayed or explanation made of this extraordinary proceeding.

Chairman Blood can only regret that in this absolutely lawless and wholly unjustifiable proceeding, the peace officers of the city and county should be parties in order to consummate an unholy alliance, intended to defeat the sovereign right of the people of the State to peaceably assemble in convention.

There has been bad blood between the Teller Silver Republicans and the followers of Walcott in Colorado. The Teller men are for free coinage, while the Walcott men are disposed to favor the gold standard and support the Administration. The gold faction in this instance was clearly at fault and the leaders should be prosecuted to the full extent of the law. Political issues cannot be settled in this country by bullets and brute force under our present Constitution and laws, though Hannaism, wherever it manifests itself, acts on the principle that might is right and that the end sought to be attained, justifies bribery and bullets. If men are not permitted to peaceably assemble, to discuss public questions, and express their opinions on National and State affairs, then there is an end to free government and it only requires a man on horseback, backed by the money powers, to make our Republic an autocracy.

A CARD FROM MR. LEETE.

Tramp Politics.

To the people of the State of Nevada, delegates in nominating conventions and candidates for the Senate and Assembly:—This morning a letter appears in the DAILY NEVADA STATE JOURNAL, recommending the election of Wm. M. Stewart to the Senate of the United States, addressed to Reinhold Sadler, Governor of Nevada, purporting to have been written by Stephen M. White of Los Angeles, California. Also previous letters of like character have appeared in the same and other papers in the State, purporting to have been written respectively by prominent citizens of Illinois, Colorado and Pennsylvania.

It is now asserted that the text of those letters was prepared in Carson City and given out for publication.

Assuming that those letters originated from the persons over whose signatures they appear, I submit that the whole scheme is an insult to the Statehood of the State of Nevada and to the intelligence and American manhood of every inhabitant of the State. It appears that Mr. Stewart is better known in other States than he is in this State.

The personnel of the Senate of the United States is based on Statehood representation, to consist of two members respectively, inhabitants of the individual States they represent.

If the insult goes unchallenged that the inhabitants of the State of Nevada do not possess the needed intelligence and patriotism to enable them to select a Senator of the United States in pursuance of the fundamental doctrines of the constitution of the United States from the bona fide inhabitants, then for a like reason should they select a State ticket from the inhabitants of other States, for example, a Governor from Rhode Island, Lieutenant Governor from Michigan, Justice of the Supreme Court from Maine, Secretary of State from Minnesota, State Treasurer from Virginia, State Controller from Oregon, Surveyor General from Illinois, Superintendent of Public Instruction from Alabama, Board of Regents of University of Nevada from South Carolina, five District Judges from Ohio, State Central Committee from Indiana.

To elect representatives, State and National, from the inhabitants of a State is a function of Statehood.

If the State of Nevada is incapable of selecting such representatives from her bona fide inhabitants, then that fact raises very seriously the question, is Nevada a State?

If you wish to know about me ask my neighbors.

Your obedient servant,

*s6tf B. F. LEETE.

RECENT INVENTIONS.

What Genius is Doing For the World.

In a new method of bicycle propulsion eccentric disks are mounted on each side of the crank shaft to impart a reciprocating motion to two vertical pistons having toothed racks at the rear meshing in pinions on the driving wheel hub to alternately apply power from the cranks and impart a rotary motion to the wheels.

A continuously acting trap for rats and mice is formed of a chamber with a sliding door at the opening, which drops as soon as a rodent steps on a platform inside the cage, the only opening being through a passage with a pivoted floor, which throws the animal into a dish of water, the tilting of the floor opening the outer door again.

Fish-tail propellers are being used on small boats in England, a diminishing series of winged frames being pivoted together and carrying levers which cause the frames to swing in opposite directions when a reciprocating motion is imparted by the eccentrics mounted on a crank shaft, obtaining a motion which resembles the movement of a fish.

Upright and laterally correct views of an image to be photographed are given by a new finder, in which the rays from the view pass through a concave glass and enter a prism, from the silvered reflecting surface of which they are thrown back to the front surface at such an angle that they are totally reflected upward to the eye of the observer.

An Englishman has invented a system of propulsion for motor cars which automatically increases and decreases the speed and power of the motor, according to the resistance to be overcome, the motor being propelled by a liquid brought under pressure by a variable stroke pump, the short stroke increasing the pressure for hill climbing.

J. A. Blossom and son James, of Battle Mountain are in town.

FURLOUGHED SOLDIERS.

War Department Will Not Furnish Them Transportation.

Mustering Officer Bennett of the Third U. S. Artillery is again at Carson. He informs Governor Sadler that he is directed by the War Department to notify him that furloughed soldiers are not entitled to transportation to their homes. As transportation from Carson, where the troops are stationed, to Elko, Eureka, White Pine and Lincoln, is expensive, and furloughed soldiers would have to pay their way to their homes and back, the men cannot afford the expense, as the pay they receive from the Government for the few months they have been in the service would not pay for many of them to go to their homes.

Will Receive the Delegates.

Congressman Newlands yesterday extended an invitation to the delegates to the conventions to call upon him at his residence between the hours of 4:30 and 6 o'clock P. M. Vehicles will be in attendance at the Riverside to carry the guests to and from his residence.

Hon. C. H. Eastman formerly of this city, died in Oakland Sept. 5th. He was well known by all old timers. He was buried Wednesday afternoon.

A CARD FROM MR. LEETE.

He is a Candidate for Senator of the United States and Nothing Else.

RENO, August 22nd, 1898.

EDITOR NEVADA STATE JOURNAL:—SIR: In your issue of August 18th, 1898, you had the honor to say: "Hon. B. F. Leete of this county has been favorably mentioned as a candidate for State Senator."

Do me the kindness, please, to say that I am a candidate for a Senator of the United States from the State of Nevada, also that there is at the present time no other office in the gift of the people of the State of Nevada that I will accept, and oblige

Your Obedient Servant,

B. F. LEETE.

*a25m4

H. H. Hamlin, the optician, is here with the finest line of goods ever handled. Anyone he has furnished glasses to within the past year can have them exchanged without cost if they are not properly fitted. Mr. Hamlin may be consulted at the Arcade Hotel. By patronizing him you have the advantage of being in a position to have your glasses exchanged without cost. s4m1

Old newspapers for sale at JOURNAL office. tf

BEST STOVES & RANGES.

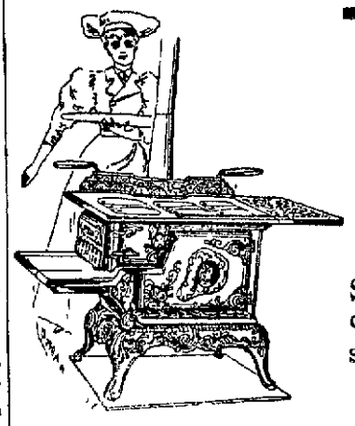

The Grand Pacific

We are Agents for the best Stoves and Ranges made, and can sell them at Prices that will surprise you.

Our stock of COOKING UTENSILS is complete in every particular, and can not be excelled in Quality or Price in the State.

Our PLUMBING and TINNING Department is supplied with the best tools and material in the trade, and we are always ready to attend any kind of a job, guaranteeing satisfaction both in Price and Work.

GENESY — AND SAVAGE,

SIERRA STREET (Between Second and Commercial Row)

Reno, Nevada.

Reno Mercantile Co.

—Successors to W. O. H. MARTIN.—

DEALERS IN

HARDWARE, GROCERIES, PROVISIONS, CROCKERY and TINWARE

AGRICULTURAL - - - - - - - - IMPLEMENTS.

—Agency for—

BUCKEYE MOWERS and BUCKEYE MOWER EXTRAS.

BAR IRON, STEEL, CUMBERLAND COAL, LIME AND PLASTER, HAIR AND CEMENT.

—WINDOW GLASS CUT TO ANY SIZE.—

It Used to Make

the British Lion very weary to witness our Fourth of July jollifications; but now that he and the American Eagle have become such warm friends he will cease to look at it in a personal light.

It used to make people very weary to pay two three prices for good, reliable drugs, but that's all over now.

One price and that a small one is the rule here. Come in and let us prove it to you.

PINNIGER'S PHARMACY,

Virginia Street, - - - Reno, Nevada

DIXON BROTHERS

THE LEADING BUTCHERS OF RENO

Meats of All Kinds at Wholesale and Retail.

The Finest Beef, Mutton, Pork, Veal, Sausage

CONSTANTLY ON HAND. ALSO HAM, BACON AND DRIED BEEF

Bologna Bloodwurst, Liverwurst, Weinerwurst and Headcheese.

SHOP—Corner Commercial Row and Sierra Street, Reno.

Fancy Meats of all kinds put up in the Finest Style of the Arand delivered to all parts of the city free of charge.

Donnels & Steinmetz,

Dealers in

Furniture, Lenoleums, Carpets, Shades, Etc.

Lace Curtains, Portiers and Draperies.

Upholstering n all its Brnches.

NEW INVESTMENT BUILDING, 2nd STREET, RENO, NEVADA.

FRESH

Garden and Flower —SEEDS

—AT—

HODGKINSON'S DRUGSTORE,

Virginia Street.

A Great Slaughter in Prices by

H. Leter.

J. B. Stetson's

Hats in young men's style soft and stiff, at $3 25.

Three Button

Cutaway frock gray worsted worth $12 reduced to $8. Levi Strauss No. 1 overhalls at 75 Cents per pair.

Stanley

Overshirts in a very noby pattern, regular price 75 cents, reduced to 50 cents. And also a great slaughter in Childrens Fancy Suits. For this month only.

H. LETER,

Bon Ton Tailor,

Commercial Row, Reno, Nev.

MID-SUMMER SALE

—AT—

M. NATHAN, The Pioneer Clothier.

VIRGINIA STREET, RENO, NEVADA.

Men's Summer Suits	$6 00
Children's Summer Suits	1 50
Men's Summer Underwear	60

A Large Line of GOLF SHIRTS at Cost.

A FULL LINE OF BUCKINGHAM & HECHT BOOTS AND SHOES.

Men's Neckwear from 25 Cents Upwards.

Mail Orders Promptly Attended to.

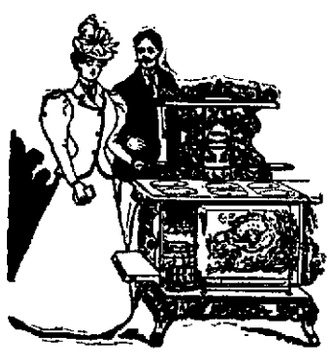

Heat and Fuel Savers.

How long are you goin to "get along" with that old cookstove that burns more fuel than a furnace and heats the outdoors more than does the oven?

A very little money will buy one o our cookstoves—you'll save the price in fuel in one season. It will keep the heat where it ought to be, and cook your food as it ought to be cooke Come in and examine them.

NEVADA HARDWARE AND SUPPLY CO., VIRGINIA STREET.

NEWSPAPERARCHIVE®

NEVADA STATE JOURNAL

PRICE OF DAILY JOURNAL.

FIFTEEN CENTS PER WEEK

Delivered by Carrier.

FRIDAY, SEPTEMBER 9, 1898.

BREVITIES.

B. F. Leete is a candidate for a Senator of the United States from the State of Nevada, United States of America. **tf

What good has reducing the volume of standard money done?
tf. B. F. LEETE.

Lamps, all kinds and prices at Lange & Schmitt's. *tf

L. Dean was a west-bound passenger last evening.

Judge Talbot of Elko spent the day here yesterday.

Window glass, all sizes, cheapest at Lange & Schmitt's.

Hon. C. H. Belknap is here looking over the situation.

Miss Bonham was a passenger for San Francisco last evening.

Sheriff Quick of Storey county spent the day here yesterday.

Crockery and glassware best and cheapest at Lange & Schmitt's. *tf

Stoves and ranges the best steel and iron, sold or exchanged at Lange & Schmitt's. *tf

G. Levy of the Palace Dry Goods House took the train for California last night.

The delegates retired early last evening and by 10:30 the streets were almost deserted.

Bale ties, also forks and other tools for farmers and stockmen at the Reno Mercantile Company's store. *tf

Many political rumors were afloat last evening, but none of them could be traced to any authoritative source.

Call at Miss Dickinson's for the freshest of French candies. She has them especially manufactured for her trade. au12*tf

It was reported last night that A. C. Cleveland of White Pine would arrive this morning and enter the gubernatorial race.

C. D. VanDuzer was an interested spectator at the Convention yesterday. Van is right in his element when playing politics.

Mrs. Phoebe Hearst of San Francisco and widow of the late Senator, passed east yesterday morning en route to Egypt and Italy where she will spend the Winter.

Henry Riter's jobbing trade is a leading feature of his business. The finest of table wines are furnished and liquors for medicinal purposes are a specialty.

The Porteous Decorative Company is constantly receiving all the novelties in the line of mouldings, wall papers, frames and artists materials. Look at their window displays. *s7t3

Block and Clausen of the Washoe Lunch Counter are recognized caterers. A first-class meal can be procured at a small price and their liquid refreshments are of the best stock.

Anheuser Busch beer is the popular hot weather beverage. Another carload has just been received by the Monarch and orders in any quantity can be filled on short notice.

Sheriff McInnis took L. T. Stythe, the negro who broke into Dr. Chandler's office, to the Carson prison yesterday, he having been sentenced to two and one-half years in the penitentiary.

Thyes' noonday lunches are the best served in town. Everything is carefully prepared and served in an excellent manner. A. B. C. beer, gin fizz and all hot weather drinks are specialties.

The Misses Eva and Etta Barnes will leave for Los Angeles in a day or two where they will permanently reside. Mrs. A. H. Barnes, their mother, will visit friends in northern California for a few weeks, when she will also go to Los Angeles. Miss Josie Barnes will remain in Reno a short time to close up some of the business affairs of the family. Mr. Doherty having purchased the Golden Eagle, necessitates an entire change in its management.

Important to Working Men.

I have just received a complete and large stock of gents' furnishing goods, overshirts, underwear, socks, gloves, neckties, collars, cuffs, etc., direct from the factory. Also the celebrated Bull Britches and Levi Strauss overalls in all sizes, which I am selling at prices that defy competition. I have a large assortment of fine all wool blankets, buggy robes, saddle blankets and quilts. I have always on hand a complete stock of all the leading brands of cigars, cigarettes and tobacco which I sell at wholesale and retail. A free employment office in connection with the store. A. NELSON.
*jy30tf

The Sure La Grippe Cure.

There is no use suffering from this dreadful malady, if you will only get the right remedy. You are having pain all through your body, your liver is out of order, have no appetite, no life or ambition, have a bad cold, in fact are completely used up. Electric Bitters is the only remedy that will give you prompt and sure relief. They act directly upon your Liver, Stomach, and Kidneys, tone up the whole system and make you feel like a new being. They are guaranteed to cure or price refunded. For sale at S. J. Hodgkinson's Drug Store, only 50 cents a bottle.

THE CONVENTIONS.

Permanent Organzations Finally Effected.

The Nominations Will Probably be Made To-day.

The first day's session of the Silver Party State Convention was held yesterday at the Wheelmen's Hall. The attendance of delegates was large, there being few proxies. Even distant counties were represented by almost full delegations. The Wheelmen's band enlivened the hour before the Convention met with a number of selections and at 11 o'clock Secretary Roff of the State Central Committee in the absence of General Powning, who was unable to be present, called the Convention to order.

J. F. McDonnell of Storey county was selected temporary Chairman.

Lee Updike and John M. Pugh of Washoe were selected temporary Secretaries, and C. A. Richardson and J. P. Robb, temporary Sergeant-at-Arms.

After the usual preliminaries and manner of selecting the Committee on Credentials and Permanent Organization were concluded, it was decided that one member of each county delegation should be chosen for each committee and the following were named on the respective committees:

Credentials—Sol Hilp of White Pine; J. J. Quinlan of Storey; B. H. Reymers of Lyon; Jos. Hill of Humboldt; A. S. Thompson of Lincoln; H. R. Lemaire of Lander; J. W. Richards of Churchill; R. S. Osburn of Washoe; Geo. Ernst of Nye; W. D. Virgin of Douglas.

Permanent Organization—E. T. Douglas of Churchill; R. T. Wilkerson Douglas; B. Rosenthal of Esmeralda; G. A. Fletcher of Eureka; H. E. Freudenthal of Lincoln; C. Ramsdell of Lander; G. L. Deaddy of Nye; A. Livingston of Ormsby; G. W. Summerfield of Humboldt county; L. P. Wardell of Storey, R. Ryland of Washoe, E. H. Decker of White Pine and A. Taylor of Lyon.

The Elko delegation was in caucus, so the naming of their representatives on the respective committees was left to the delegation after adjournment. A recess was then taken until 2 o'clock.

AFTERNOON SESSION.

It was fully 2:30 ween the convention again assembled and a delay of a few minutes was then necessary before the two committees were ready to report.

The report of the Committee on Credentials was read and adopted. The Committee on Permanent Organization and Order of Business, recommended M. S. Bonnifield for Permanent Chairman, and the temporary Secretaries and Sergeants-at-Arms for permanent officers.

A committee was appointed to escort Judge Bonnifield to the chair and after thanking the Convention for the honor, he made a ringing silver speech and said that Colonel William Jennings Bryan would surely be elected President in 1900 unless the Government starved him to death in the swamps of Florida.

The order of business as recommended by the Committee was adopted and is as follows:

Member of Congress,
Governor,
Lieutenant-Governor,
Justice of the Supreme Court,
Secretary of State,
State Treasurer,
State Controller,
Attorney-General,
State Printer,
Surveyor-General,
Superintendent of Public Instructions,
Two Members of the Board of Regents of the State University,
Five District Judges.

On motion it was ordered that a member of each delegation should be chosen as a Committee on Platform and Resolutions, and the following were named: Churchill, C. O. Cushman; Elko, E. H. Mead; Esmeralda, B. Rosenthal; Eureka, P. Breen; Douglas, H. F. Dangberg, Jr.; Humboldt, A. R. Hart; Lyon, J. I. Wilson; Lincoln, T. J. Osborne; Nye, George Ernst; Storey, W. E. F. Deal; White Pine, H. A. Comins; Washoe, Benj. Curler; Ormsby, Matt Schatzlein.

The delegates from the various Judicial Districts were called to meet immediately after adjournment, for the purpose of naming District Judges. O. E. Mack was chosen for the First District; B. F. Curler for the Second; A. L. Fitzgerald for the Third; G. F. Talbot for the Fourth.

The Convention then took a recess until 7 o'clock P. M.

EVENING SESSION.

The Convention met at 7 o'clock. The Committee on Platform and Resolutions was asked if they were ready to report. Mr. Comins stated that the committee had a partial report to make and the report was read. Substantially the report stated that a platform and resolutions had been adopted, but a minority of the Committee desired to offer a report and asked that the report be postponed until this morning's session, that the minority of the committee might prepare its report and the delay had been agreed to by the committee. This brought Mr. Breen of Eureka to his feet, who stated he was a member of the committee and that it had been agreed to report at the evening session and that he had understood that to be final. Mr. Comins explained that a subsequent understanding had been arrived at by which the postponement had been granted the minority. Mr. Sharon insisted that the committee's report should be read and acted upon then and there and that the proposed delay looked like a job. Mr. Curler expressed his surprise in an emphatic manner, that the gentleman from Storey should accuse the committee with jobbery and denied positively the insinuation. Mr. Sharon modified his remarks by saying that he did not mean to state that there was a job, but it looked like it. Mr. Ernst repelled any insinuation of any job or advantage and that the delay was asked for simply to give the minority of the committee an opportunity to prepare a report. Mr. Breen did not think that thirteen men should give way to one and insisted on the reading of the report. Mr. Comins asked the gentleman from Eureka if he meant that this convention proposed to ignore the voice of the minority and give them no hearing. He did not believe that such was the fact, and the applause at this remark indicated that the convention proposed to recognize, in a measure, at least, the minority.

A vote was taken on the proposition to postpone action, and was unsatisfactory and the yeas and nays were called for. A roll call was ordered and the reading of the committee's report was postponed until this morning by a vote of 80⅓ to 77⅓.

Mr. Ernst then moved that a committee of five be appointed by the Chair to confer with a like committee from the Democratic Convention with regard to an understanding in the nomination of a ticket. The motion carried and the following delegates were named as the committee: Mr. Ernst of Nye, Mr. Breen of Eureka, Mr. Roff of Washoe, Mr. Wardell of Storey, Mr. Peterson of Ormsby. The convention then adjourned to meet at 10 o'clock this morning.

Democratic Convention.

The Democratic State Convention convened at 10 o'clock. It was found that committees were not ready to report, but a partial report from the Committee on Permanent Organization and Order of Business was filed. It provided that the temporary officers should be made permanent and the convention took a recess until 1 o'clock.

AFTERNOON SESSION.

The Committee on Credentials were ready to report as soon as the Convention was called to order and as the report threw ten delegates from Humboldt out of the Convention the first apparent rupture manifested itself.

Mr. Warren of Humboldt, who carried a number of proxies in his pocket proclaimed the action of the Committee as villianous and outrageous, and appealed to the Convention to recognize his rights as a delegate and to represent the Democrats who had authorized him to act for them.

Mr. Ryan said that through correspondence he had found that there were no Democrats in Humboldt county, and that he was astonished when he saw the bundle of proxies come before the committee. Major Dennis was also surprised. At this juncture General Clarke of Ormsby asked for the credentials of the Humboldt delegation and also the letters claimed to have been received by Messrs. Dennis and Ryan. Mr. Dennis jumped to his feet and asked Mr. Clarke if he doubted his statement and told him he did not propose to have his word questioned by any goldbug. Mr. Ryan walked over to Mr. Clarke, and shaking his finger at him told him that if he questioned his statement, they would settle it right there.

By this time every delegate was on his feet and a general row seemed imminent. Finally order was restored. General Clarke then addressed the convention saying he had not questioned the statements of the gentlemen but wanted the best evidence procurable, and asked why he had been assaulted while asking what any delegate had the right to ask. He explained that he had certificates from men in Humboldt, duly authorized to issue them and asked whether or not he was compelled to take the mere assertions of gentlemen as against a certificate.

E. E. Copeland took an active part in the deliberations of the convention and gave some pointed facts, challenging contradiction. Mr. Copeland is a forcible speaker and some of his charges created considerable excitement among the delegates.

Clarke and Ryan favored a straightout Democratic ticket and opposed any fusion. The report of the Credentials Committee was then accepted as amended.

James A. Denton then favored admitting the Humboldt delegation to seats in the convention and upon motion the delegation was admitted by a vote of 69 to 57. Mr. Waldo moved to admit the six delegates of Esmeralda county who had been unseated. After some discussion it was decided to exclude the Esmeralda delegation. The permanent organization and order of business was then adopted as a whole as reported by the committee.

A motion to appoint a Committee of Conference to confer with a similar committee of the Silver Party relative to fusion was defeated by a vote of 70 to 67. Major Dennis gave notice that he would move for a reconsideration of the vote this morning. The convention adjourned till 10 o'clock this morning.

Charles R. Lewers is in from his father's ranch in southern Washoe. He has graduated at Harvard Law School and he intends to practice the profession of the law.

Editor Vardy of the Wells *Herald* is in Reno taking in the conventions.

INVITATION TO DELEGATES.

Mr. Newlands will be pleased to receive the delegates of the Silver Party and Democratic Conventions at his residence between half-past four and six o'clock this, (Friday), afternoon. Conveyances will be found at the Riverside Hotel between these hours.

A FUSION MOVEMENT.

The Silver Party Convention appointed a Committee on Conference to meet a similar committee appointed by the Democratic Convention. This is a step toward fusion. The fight this year is but a preliminary skirmish of the great battle that will be fought in 1900. The leaders of all parties that advocated the silver cause advise that the party organizations be maintained and that they co-operate at the polls. The Silver Republican and Democratic Conventions are nominating the same tickets in California, Idaho and other States and there is no reason why the Silver Party and the Democratic party of Nevada should not follow their example.

Death of B. F. Bobo.

B. F. Bobo, one of Reno's best known citizens, passed away just before midnight last night, after a long and painful illness. Mr. Bobo is well known in Sierra and Plumas counties, California, where he had resided many years and from whence he came to Reno. Since living in this city he has made many friends. Although a man of positive character, he seldom, if ever, allowed his opinions to predjudice his good judgement on general affairs and in which he always took a lively interest.

Mr. Bobo had by hard work and prudence accumulated a small competence and he and his wife had settled down to enjoy their declining years in comparative ease. He was 69 years of age. He leaves a wife to mourn his loss. Being a member of the Masonic fraternity his funeral will probably take place under the auspices of that Order. The time and place of funeral will be announced later.

Butternut's Bride.

Everything is progressing favorably for the opening performance of the theatrical season in Reno. Next Tuesday evening's entertainment "She Would a Widow Be," or "Butternut's Bride," given by the Reno Dramatic Club, under the auspices of the Reno Wheelmen, will afford a fine evening's entertainment.

During the play several fine specialties will be introduced, among which may be mentioned, Little Lizette Hoskins and Jay Skinner in character songs. The Elite quartette, Messrs. Shaver and Kohler, club swinging, and the little Misses Peek and Fitzgerald in a character "coon" turn with song. The cast is made up of members of both the Dramatic Club and the Reno Wheelmen, and being a joint affair will undoubtedly receive great support. The seats are now on sale and are going rapidly. Secure yours at once and avoid disappointment. Reserved seats any part of the house, 50 cents.

A Narrow Escape.

Thankful words written by Mrs. Ada E. Hart, of Groton, S. D. "Was taken with a bad cold which settled upon my lungs; cough set in and finally terminated in Consumption. Four Doctors gave me up, saying I could live but a short time. I gave myself up to my Savior, determined if I could not stay with my friends on earth, I would meet my absent ones above. My husband was advised to get Dr. King's New Discovery for Consumption, Coughs and colds. I gave it a trial took eight bottles in all. It has cured me, and thank God, I am saved and now a well and healthy woman." Trial bottles free at S. J. Hodgkinson's Drug Store. Regular size 50c and $1.00. Guaranteed or price refunded.

Twentieth Century Club.

The first regular meeting of the Twentieth Century Club will be held this (Friday) afternoon at 3:15 o'clock in Fraternal hall, Investment building.

Literary Leader.....Miss Northrop
Musical Director.....Miss Layton

The following program will be given:

Vocal solo.....Miss Layton
Paper..... Origin of the Constitution
Miss Webster.
Reading .Selections from the Courtship of Miles Standish .....
.....Miss Northrop
Vocal Duet....."Days of Memory"
Mrs. and Miss Layton.
Paper....."Our Forefathers"
Mrs. George Gulling.

A Bright Nevada Boy.

P. P. Fransden, who graduated from the Nevada State University in 1895, has just been appointed assistant instructor in zoology in Harvard University. He graduated there with the honor degree this year and is now pursuing graduate work in connection with his duties as instructor. He has gained his present position by good, hard, conscientious work and it is strictly a reward of merit for he went to Harvard without a "pull" of any kind.

Bucklens Arnica Salve.

The best salve in the world for Cuts Bruises, Sores, Ulcers, Salt Rheum Fever Sores, Tetter, Chapped Hands Chilblains, Corns, and all Skin Eruptions, and positively cures Piles, or no pay required. It is guaranteed to give perfect satisfaction or money refunded. Price 25 cents per box. For sale by, S. J. HODGKINSON.

The flag flying on the pavilion yesterday was purchased by contributions from various citizens and business men.

THE

PALACE DRY GOODS AND CARPET HOUSE

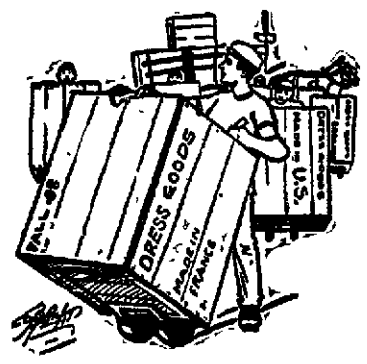

OUR FORERUNNERS For Fall of 1898 are arriving daily and we wish to announce to the ladies of Reno and surrounding country that we are able to show the **Most Attractive and Complete** Line of Fall and Winter Dress Goods, Cloaks, Trimmings, and Underware ever displayed in this city.

We cordially invite you to visit our ESTABLISHMENT and will be pleased to show any novelty in our House.

IMPORTANT

The Last Special this Summer Season.

BOYS' WAISTS

OUR $.75 BLOUSE FOR 40 cents.
" $1.00 " " 65 cents.
" $1.25 " " 80 cents.
" $1.75 " " $1.05

Country Orders Recieve Prompt and Careful Attention.

The Palace Dry Goods House

JOHN SUNDERLAND'S.

—Ladies' Vici Kid Lace Oxfords.—

—Best Quality and Very Stylish.—

AT THE EXTREMELY LOW PRICE OF $2.50 $2.00 $1.75 $1.50 and $1.25 Per Pair.

Ladies Lace Boots, Vici Kid, Patent Tip Coin Toe at

$3.00 $2.50, $2.00 $1.75 and 1.50 per pair.

Misses Lace or Button Boots, 11-2, 2, Kid Best Quantity black or tan Lace, late styles, at $3.00, $2.50, $2.00, $1.75 and $1.50 per pair.

CHILDREN'S SHOES 4 to 7 1-2. $1.25, $1.00, 75c 60c

CHILD'S SHOES, 8 to 10 1-2. $1.00. $1.25, $1.50. lace or button.

Gents Fine Lace Shoes in Black Tan or any Color at $2.00 $2.50 $3.00, $3.50, and $4.00, Any Style Toe.

In Buckle or Lace, $1.25, $1.50 and $1.75,

Gents Fine Lace Shoes,

In all styles and Grades

Boot and Shoe Department.

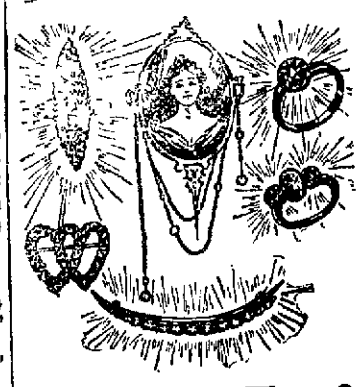

FOR HONEST VALUES

IN

DIANMODS

Which is the Safest Investment to-day,

TRY

R. HERZ & BROTHER.

JEWELERS.

MISS DICKINSON.

Can Furnish You With

Fancy and Plain Stationery,

YPE WRITING SUPPLIES, WRITERS MATERIAL
BLANK BOOKS. SHEET MUSIC,
POCKET MEMORANDUMS, MUSIC BOOKS,
LEGAL BLANKS AND COVERS, NOVELTIE
PERIODICALS, MAGAZINES, FASHION BOOKS.

Smokers Articles and Fine Cigars a Specialy.

Mail Orders promptly filled. Virginia St., Reno, Nevad

NEWSPAPERARCHIVE®
NEWSPAPERARCHIVE®

PROFESSIONAL CARDS

DR. W. A. PHILLIPS.

OFFICE HOURS—8 to 10 A. M; 2:30 to 4 P. M.

DR. P. T. PHILLIPS.

OFFICE HOURS—1 to 2:30 P. M; 7 to 8 P. M.

OFFICE NEVADA BANK BUILDING, RENO.

CHAS. A. COFFIN, D. D. S.,

—DENTIST.—

OFFICE—Investment Building over J. J. Brookins' store, Virginia street, Reno, Nevada. aug8tf

---

DR. H. BERGSTEIN,

PHYSICIAN AND SURGEON.

OFFICE—Rooms 4, 5 and 6, Reno Investment Building, corner 2nd and Sierra streets.

OFFICE HOURS—2 to 4 P. M. Sundays, 1 A. M. to 12 M.

RESIDENCE—Nevada Hospital for Mental Diseases Can be called by Reno telephone.

S. G. GIBSON, M. D.

PHYSICIAN AND SURGEON,

Obstetrician and Gynecologist.

OFFICE Eureka Block, Virginia street

OFFICE HOURS—8:30 A. M. to 12 M., 1 to 4, and 7 to 9 P. M.

RESIDENCE—Stevenson street.

☞ Office and residence on Nevada Telephone Circuit. 5-7tf

T. V. JULIEN. THOMAS WREN,

WREN & JULIEN,

ATTORNEYS AND COUNSELLORS AT LAW.

Will Practice in all Courts. Probate practice and business settlements a special y.

☞ OFFICE. Eureka Block, Virginia St.

E. E. COPELAND. WM WEBSTER.

WEBSTER & COPELAND

ATTORNEYS-AT-LAW

RENO, NEVADA.

Will practice in all the Courts of Nevada & California

OFFICE-In Washoe County Bank Building upstairs

FRANK H. NORCROSS,

ATTORNEY-AT-LAW.

Will practice in all the Courts of the State.

OFFICE—Room 6, Bank of Nevada Building, Reno, Nevada, ap21tf

ALFRED CHARTZ.

ATTORNEY-AT-LAW.

CARSON CITY - - - NEVADA

oct

BECKWITH HOTEL,

PLUMAS COUNTY, CAL

Pete Laffranchini, Prop

First-Class Accommodations For Families

Fine Wines and Brandies, Claret and White Wine

50 Cents per Gallon.

Low rate given at Wholesale

Also Fine Sherry and Port Wine

Winery and Distillery at Gilroy

P O Box 23, GILROY, Cal

---

50 YEARS' EXPERIENCE

PATENTS

TRADE MARKS
DESIGNS
COPYRIGHTS &C.

Anyone sending a sketch and description may quickly ascertain our opinion free whether an invention is probably patentable. Communications strictly confidential. Handbook on Patents sent free. Oldest agency for securing patents.

Patents taken through Munn & Co. receive special notice, without charge, in the

Scientific American.

A handsomely illustrated weekly. Largest circulation of any scientific journal. Terms, $3 a year; four months, $1. Sold by all newsdealers.

MUNN & Co. 361 Broadway, **New York**

Branch Office, 625 F St., Washington, D. C.

MINING AND SCIENTIFIC PRESS.

THIRTY-SEVENTH YEAR.

WORLD-WIDE CIRCULATION.

Twenty Pages; Weekly; Illustrated.

INDISPENSABLE TO MINING MEN

THREE DOLLARS PER YEAR, POSTPAID

SAMPLE COPIES FREE.

MINING AND SCIENTIFIC PRESS,
220 MARKET ST., SAN FRANCISCO, CAL.

SILVER PARTY

STATE CONVENTION

HEADQUARTERS OF THE STATE CENTRAL COMMITTEE
RENO, NEV., July 16, 1898.

At a meeting of the State Central Committee of the Silver Party of Nevada held in Reno, Nevada, on July 16, 1898, it was ordered that a

STATE CONVENTION OF THE SILVER PARTY.

—TO BE HELD AT—

RENO, NEVADA

—ON—

THURSDAY, SEPTEMBER 8, 1898.

—AT 11 O'CLOCK, A. M.—

For the purpose of nominating a State ticket to be voted for at the next general election, to be held on Tuesday, November 8, 1898, consisting of

Member of Congress,

Governor,

Lieutenant-Governor,

Justice of the Supreme Court,

Secretary of State,

State Treasurer,

State Controller,

Attorney-General,

State Printer,

Surveyor-General,

Superintendent of Public Instructions,

Two Members of the Board of Regents of the State University,

Five District Judges.

Also for the appointment of a State Central Committee and the transaction of such other business as may properly come before the Convention.

The basis of representation of the respective counties in said Convention shall be one delegate for each 50 votes cast for the Silver Party nominee for Elector at the last election, and one delegate for each fraction of 25, or over aggregating 157 delegates, and apportioned as follows

Churchill	3
Douglas	4
Elko	19
Esmeralda	8
Eureka	11
Humboldt	14
Lander	10
Lincoln	16
Lyon	9
Nye	4
Ormsby	11
Storey	22
Washoe	20
White Pine	6
Total	157

The Silver Party County Central Committee will call a

Primary Election,

Of the People on

Saturday, August 20 1898.

For the purpose of electing delegates to the said Convention in accordance with the above basis of representation, the Primary Election to be carried out in compliance with the laws of this State

---

TEST.

The following test was unanimously adopted and requires of voters at the ensuing Primary Election, to-wit

"I am in favor of the Free and Unlimited Coinage of Silver, at the ratio of 16 to 1 by the United States, independent of any other nation, and will support the nominees of the Silver Party."

The Following resolution was unanimously adopted

Resolved, That this Committee direct the County Central Committee of the Silver Party in the several counties in the State to call Primary Elections at the time designated by this Committee and to district counties, apportion delegates to the State Convention among the districts of the respective counties and supervise the election of such delegates, and fill vacancies.

Also in counties having no regular organized County Central Committee, we recommend that members of the State Central Committee in such counties be, and are hereby authorized to call Primary Elections and supervise the election of such delegates.

C. C. POWNING, Chairman.

N. W. ROFF, Secretary

SILVER PARTY

Primaries.

HEADQUARTERS COUNTY CENTRAL COMMITTEE, SILVER PARTY OF NEVADA,
RENO, AUGUST 27, 1898.

AT A MEETING OF THE MEMBERS of the Silver Party County Central Committee of Washoe County, Nevada, it was ordered that an

ELECTION OF DELEGATES

BE HELD ON

SEPTEMBER 10th, 1898,

To the County Convention to be held at Reno

September 17, 1898.

The following resolution was unanimously adopted.

Resolved.—That a Silver Party Primary election will be held on the 10th day of September, 1898, at the following named precincts in Washoe County, State of Nevada.

Reno—Polls at Engine House. Judges—O H. Perry, John Bowman and J Hausman.

Verdi—Polls at N. J. Foxwell's. Judges—D. M. Bull, M. Cody, E. LaChapelle.

Wadsworth—Polls selected by Judges. Judges—W. H. A Pike, A Russell and J. F. Crosby.

Washoe—Polls at School House. Judges—T Sauer, Geo S. Smith, M Callahan.

Huffaker's—Polls at Dan Huffaker's Station. Judges—Dan Huffaker, A. M. Lamb, Wm. Lyell.

Glendale—Polls at Dauchy's Hotel. Judges—L. Palmer, H. O Dauchy, John Devine.

Franktown—Polls at School House Judges—R. Lewers, James Lamb, William Thompson.

Pyramid—Polls at Milk Ranch. Judges—T. R Harris, T. Keahher, F. Enrique

Salt Marsh—Delegate to be named by resident Silver men.

That at said polling places the polls shall be kept open between the hours of 1 and 7 o'clock P. M. of said date

---

The object of said Primary Election is to elect delegates to the County Convention of the Silver Party to be held at Reno, Nevada, on

SEPTEMBER 17, 1898.

For the purpose of nominating a County ticket to be voted for at the General Election to be held on November 8, 1898, as follows.

State Senator,

Four Assemblymen,

Sheriff,

Assessor,

County Clerk,

Auditor and Recorder,

Treasurer,

District Attorney, and ex officio Superintendent of Schools,

Public Administrator,

County Commissioner (long term),

County Commissioner (short term),

Justice of the Peace,

Constable,

Five Members of the City Council,

And for such other business as may legally come before the convention

And said precincts shall be entitled to severally elect the number of delegates following

Reno	68
Wadsworth	13
Verdi	6
Washoe	3
Browns	4
Glendale	5
Franktown	3
Pyramid	1
Salt Marsh	1

That the qualification required of voters at said election in addition to those prescribed by law shall be

"I am in favor of the free and unlimited coinage of silver at the ratio of 16 to 1, by the United States, independent of any other nation, and will support the nominees of the Silver Party"

M. SCHEFLINE, Chairman.
O H PERRY, Secretary

SUMMONS.

IN THE SECOND JUDICIAL DISTRICT Court of the State of Nevada, in and for Washoe County

The State of Nevada sends to Ellen Murray GREETING You are hereby required to appear in an action commenced against you as defendant by John Murray as plaintiff in the Second Judicial District Court of the State of Nevada, in and for the County of Washoe, and answer the complaint therein within ten days after the service on you of this summons (exclusive of day of service) if served in said county, or twenty days if served out of said county, but within said District, and in all other cases forty days, or judgment by default will be taken against you according to the prayer of said complaint The action is brought to recover from the above entitled Court a decree of Divorce from the Bonds of Matrimony existing between you and Plaintiff and such disposition of the custody of the children of such marriage, minors, to wit, Harry Murray, aged 13 years and Annie Murray aged 11 years as is authorized by the statute in such case made and provided. The substance of said complaint is that you and plaintiff were married September 21, 1882, at Urbana, Neosho county, Kansas, that Plaintiff has resided in Washoe county, State of Nevada, 6 months and more to-wit since June 21, 1897, that you, on the 17th of November, 1895, being the lawful wife of plaintiff then and ever since your marriage aforesaid, committed adultery with one Chas. Carter at the residence of Plaintiff and yourself on the main street of the town of Payette, Ada County, State of Idaho, and since then have lived in concubinage with said Chas. Carter there and at Silver City Idaho, and elsewhere, that said acts of adultery were committed by you without the connivance, consent, previous knowledge or procurement of Plaintiff and that he has not lived with you or condoned said act or acts of adultery since they came to his knowledge November 17, 1895, that his and your children are now living with you, that Plaintiff though he tried to keep track of the whereabouts of you and his children and to ascertain where you are now, has been unable to learn your place of abode or place of post-office address, believes you live in Idaho and have never lived in the State of Nevada All of which will more fully appear from the complaint, which is on file in the office of the Clerk of said Court, at Reno in said County, and to which you are especially referred And you are further notified that if you fail to appear and answer said complaint, the said Plaintiff will apply to the Court for the relief demanded.

In testimony whereof, I have hereunto set my hand, at Reno, this first day of July, A D. 1898. THOS. E HAYDON, Attorney for Plaintiff

---

Democratic Primaries, and County Convention.

Pursuant to the call of the Chairman of the Democratic Central Committee, of Washoe County, a meeting of the committee was held at Reno at 8 o'clock P. M, Tuesday, August 30. 1898. At which meeting the following business was transacted:

Resolved, That a Democratic convention for Washoe county, is hereby called, to be held at Reno, Nevada, on Saturday, Sept. 17, 1898, to nominate candidates for county and township officers, in and for said county, to be voted for at the general election to be held November 8th, 1898, and for the transaction of such other business as may come before it. That the said convention shall consist of 69, delegates to be apportioned among the precincts of the county as follows, to wit:

Reno	43
Wadsworth	9
Verdi	4
Glendale	4
Franktown and Washoe	4
Huffaker's	3
Pyramid	1
Salt Marsh	1

Resolved—That Primary Elections are hereby called, to be held in the various precincts and places hereinafter named on Friday, September 9th, 1898, between the hours of 1 o'clock P. M and 7 o'clock P. M. of said day, to elect delegates, as apportioned thereto, to the said Democratic County Convention. The test for voting at such primaries to be: Are you a Democrat and will you support the nominees of the Democratic party at the next general election. The places of such primaries and Election Boards thereof are to be as follows

Reno—Polling place at Engine House Judges—J. H Dennis, C. P. Cross, B Campbell. Clerks—Wm Noyes, J. E. Johnson

Wadsworth—Polling place at W. H. A. Pike's store. Judges—L. S. Bridges, E E Caine, Chas W. Jones.

Verdi—Polling place at O'Cannon's blacksmith shop Judges—L D Ray, A. Benert, H F. O'Cannon

Glendale—Polling place at Dauchey's Hotel Judges—Henry Whisler, James Alt, W. A. Martin

Washoe—Polling place at Smith's store. Judges—Theo. Winters, L. D. Smith, A Sauer.

Franktown—Polling place at Carara Hotel Judges—Ross Lewers, H Heidenreit, Alex Twaddle.

Browns—Polling place at Huffaker's. Judges—Ben James, W. D Harding, P. Dalton.

Pyramid—Blank

Salt Marsh—Polling place Salt Marsh. Judges—James Raser, Tom Sandere, J. Raser.

Resolved, Should any Election Board, or any member thereof, herein named, from any cause, fail to qualify and act at any of such primaries, their places may be filled by the legal voters there present in a similar manner, as in such cases provided by law, at general elections.

Resolved, That the place of holding such primaries, herein before described, if found inconvenient, may be changed to another prominent and more convenient location, by the Election Board thereof

Resolved, That should no primary election, hereby called, be held in any of the named precincts, such delegates may be chosen by the Democrats of such precinct in meeting assembled; such delegates, so appointed, to be duly certified to the Democratic County Central Committee.

O. GULLING Chairman.
B. CAMPBELL, Secretary

TO WHOM IT MAY CONCERN.

STATE LAND OFFICE,
CARSON CITY, NEVADA,
July 30, 1898

NOTICE IS HEREBY GIVEN THAT THE State of Nevada, under the Act of Congress approved June 16, 1880, (21 Stats 287), has filed in the United States Land Office at Carson City, Nevada, List No. 216 of lands selected under said Act, and has applied for a patent for said lands, that a part of said list is open to the public for inspection, and a copy thereof, by descriptive sub-divisions, has been posted in a convenient place in said United States Land Office for the inspection of all persons interested and the public generally

Within the next sixty days following the date of this notice protests or contests against the claim of said State of Nevada to any tract or sub-division described in the list, on the ground that the same is more valuable for mineral than agricultural purposes, will be received and noted by the Register and Receiver of the United States Land Office at Carson City Nevada, for report to the General Land Office at Washington, D. C.

The following are the sub-divisions described, to-wit, NE¼ of SE¼, Sec. 4, T 23 N R 18 E, M D B. & M.—40 acres

A C. PRATT,
State Land Register of the State of Nevada

Date of first insertion August 1, 1898.

FOR SALE.

A FEW SACKS OF CHOICE AUSTralian White Seed Wheat, threshed with horses, hand cleaned, every seed will grow.

Fine Barn Hay.

CHOICE VARIETIES OF APPLES,

Repacked Every apple perfect to-day, 75 cents per box f. o. b. cars, Reno, Washoe county, Nevada, America.

The Finest Bred Road Horse in this State, and the finest specimen of a road horse in this State, six years old, dapple brown, black points, fine condition, weight eleven hundred and fifty pounds; price $100.

One Fine Norfolk Horse, 1150 pounds, gray, will work single or double, or in saddle. A horse of great endurance. $50.

One Thoroughbred Saddle Mare, 875 pounds, bay, perfectly gentle and in perfect condition. $15.

80 Acres of Town Lots for sale, single lots, block or the whole batch. The finest garden land in Nevada, water with the land; one hundred rods from the University of Nevada; eighty rods from the S. P. Co. C. P. depot, Reno, Washoe county, Nevada, America.

B. F. Leete,

THIRTEENTH ANNUAL EXHIBITION

—OF THE—

Nevada State 1898 Fair.

—AT—

RENO, NEVADA,

SEPTEMBER 19 to 24

Unique Events in which the Cleverest of Jockeys and Fast Horses are to be Pitted Against the Swiftest of Bicycle Racers.

SPLENDID RUNNING, TROTTING AND PACING RACES.

PROFESSIONAL BICYCLING AND TRICK RIDING
GRAND PARADE AT NIGHT.

Half Rates over the S. P. R. R. and low Rates on Local Railroads.

MONDAY—Verdi Day.
TUESDAY—Wadsworth Day.
WEDNESDAY—Comstock Day.
THURSDAY—Carson Day.
FRIDAY—Reno Day.
SATURDAY—Nevada Day.

Speed Programme.

FIRST DAY:—Sept 19, 1898.

No 1—Running Purse $100.—Maidens District horses; three year old and upwards; ten pounds below scale. 5 furlongs.

No. 2.—Running Purse $125—6 furlongs.

No 3—Running Purse $150.—For three year olds and upwards; ten pounds below the scale. 7 furlongs.

SECOND DAY- Sept. 20, 1898.

No. 1 —Purse $100. Two forty class, trotting or pacing; mile and repeat.

No 2.—Running. Purse $125:—For District horses, half mile and repeat.

No. 3—Selling $200—Four year old and upwards—$500 Weight for age 4 lbs for each $100, less to $100. One mile.

No 4—Running. Purse $100:—Six Furlongs.

THIRD DAY- Sept. 21, 1898.

No. 1—Purse $100 Free for all Trotting and pacing. One mile and repeat

No 2—Running. Purse $150 —For three year old and upward Jockeys; Lady riders One mile.

No. 3—Hurdle. Purse $150—Free for all 5 hurdles. 1¼ miles

No 4—Running Purse $100 —For all District Horses Three year old and upward. Six Furlongs

FOURTH DAY—Sept. 22, 1898.

No. 1—Purse $100 —2 25 class trotting and pacing. One mile and repeat.

No. 2—Running —Purse $100:—For District Horses that have started and not won at meeting. 4½ Furlongs

No. 3—Running. Purse $150:—Handicap for 3 year old and upward, entries close Sept. 20th Weight and declarations Sept. 21st. One mile and one eighth.

No. 4—Running. Purse $100:—Six Furlongs.

FIFTH DAY—Sept. 23, 1898.

No. 1—Purse $100:—Free for all trotting and pacing One mile and repeat.

No. 2—Running. Purse $125:—Five Furlongs and repeat.

No. 3—Running. $125 —Handicap for ages. Entries close Sept 21st. Weights and declarations Sept 22nd. One mile.

No. 4—Running. Purse $125—For District Horses. One mile.

SIXTH DAY—Sept. 24, 1898.

No 1—Purse $150. Free for all trotting and pacing. Two mile dash.

No. 2—Running. Purse $300.—Handicap for all ages Entries close Sept 22nd. Weights and declaratons Sept. 23d. One mile.

No 3—Running. Purse $100:—Consolation. For horses that have started and not won at this meeting. Divided as follows: Horse at first quarter 10 per cent. at half mile 20 per cent; at three quarters 30 per cent; at mile 40 per cent of the purse.

No. 4—Running. Purse ——.For named horses Entries close Saturday at 12 M. with Secretary at track.

CONDITIONS.

Five to enter; three to start. Entrance five per cent of purse.

All running purses divided 70, 20 and 10 per cent. Trotting purses divided 60, 30 and 10 per cent.

Entrance money must be paid to Secretary before a horse is allowed to start National Trotting Rules and California State Agricultural Rules to govern except where conditions are other wise.

Entrance to trotting and pacing races close with the Secretary Sept. 5th. Entries to running races close 8 P. M., evening before the race excepting handicaps.

In weight for age races, the society reserves right to allow from 5 to 15 pounds.

Right to use starting machine is reserved.

Entries must state name, age, color, sex and pedigree of horse with racing colors of the owner.

For Catalogues or Other Information, Address Secretary, Reno, Nevada.

LEM ALLEN, President. LOUIS BEVIER, Secretary.

L. D. FOLSOM.

FRUITS AND VEGETABLES

Crockery, Glass and Agate Ware.

—FANCY AND STAPLE GROCERIES.—

ORDERS PROMPTLY FILLED.

Telephone Connection.

EUREKA BLOCK, RENO. NEV

NEWSPAPER ARCHIVE®
NEWSPAPER ARCHIVE®